

THURSDAY, JANUARY 11, 1945

MISS ANNA JANSSEN WEDS

CPL. OLIVER EMMERICH

On January 10th at St. Joseph's church of Island Grove, Anna Jansen became the bride of Corporal Oliver Emmerich. Preceding the Nuptial High Mass a double ring ceremony was performed by Rev. Geo. Nell. The bride was given in marriage by her father, Leo B. Jansen. She was dressed in a white lace princess gown with a flowing train and a finger tip veil topped with a cluster of orange blossoms. She wore a single strand of pearls, a gift of the groom and carried a white pearl covered prayer book adorned with white carnations and satin streamers. The groom is the son of Mr. and Mrs. Andrew Emmerich of Wheeler and has just returned from thirty-one months of service in the European theater of war.

The Bridesmaid was Alice Jansen, twin sister of the bride. She wore a pink princess style gown of satin and chiffon and a pink cluster with rose buds. She carried a nosegay of white carnation and pink rose buds.

The best man, Franklin Emmerich, brother of the groom wore a conventional brown suit.

The High Mass was sung by Clete, Reuben, Edwin and Richard Jansen, brothers of the bride.

A four o'clock dinner was served to immediate relatives at the home of the bride. In the evening a dance was held at the hall in Dieterich.

After the groom's present furlough, the couple will go to Miami Beach, Florida where the groom is to report for a new assignment.

A miscellaneous shower was held

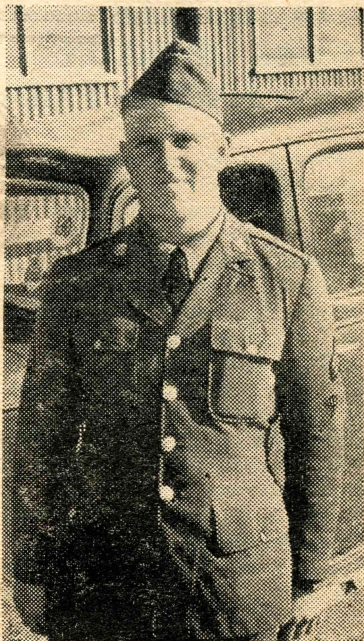

Corporal Oliver Emmerich

on Sunday night, January 7 at the home of Mr. and Mrs. Wm. Emmerich in honor of the approaching marriage of Miss Jansen and Cpl. Emmerich. The room was beautifully decorated with pink and white streamers and colored lights.

After the couple received many lovely gifts the evening was spent in playing euchre. Prizes were won by Madge Cohorst and Len Lidy. Refreshments were served consisting of chicken salad and cheese sandwiches, Waldorf salad, potato chips, olives, cookies and coffee.

Those present were Mr. and Mrs. Len Cohorst, Carol and Larry, Mr. and Mrs. Leonard Probst, Mr. and Mrs. Herman Bierman, Jr., Mr. and Mrs. Andrew Emmerich, Anna Marie, Margaret and Franklin; Mrs. Sylvester Probst, John and Eileen; Mrs. Agnes Hanon, Jack, Barbara and Ruth Cordie; Mrs. Matilda Lux; Mr. and Mrs. Reuben Jansen, Doris, Teddie Sam and Pat, Leo B. Jansen, Alice, Edwin, Estelle and Richard, Mr. and Mrs. Arthur Lobmier, Mr. and Mrs. Len Lidy and Terry; Mr. and Mrs. Fritz Weishar and Louis; Mr. and Mrs. Chas Brummer, Mr and Mrs. Ed Probst and Ruth, Mr and Mrs. Clete Jansen and Larry, Mr. and Mrs. Wm Emmerich, Jewel, Colleta and Don; Rose Meinhart, Marcella Probst, Elvera Pals, Anna Mae Brummer, Isabel Lidy Mrs. Charles Burrell, Mrs. Norbert Buening, Mary Meinhart, Martha Meinhart, Madge Cohorst, Alice Bierman, Lorena Bierman, Florence Bloemer, Edith Feldhake, Lucille Meinhart, Mary Ann Smith, Marie Probst, Mildred Meinhart, Ruth Meinhart and Anna Jansen.

Adrian Flack, Kenneth Einhorn, Orville Reinhart, Earl Meinhart, Bud Probst, Victor Lidy, Donald Meinhart, Louis Einhorn, Bernard Probst, Sylvester Brummer, John Einhorn, Jr., Harold Meinhart, Norbert Cohorst, Leonard Hartke and Cpl. Oliver Emmerich.